

**METRIC**  
DISTANCES ON THIS PLAN ARE IN METRES AND CAN BE CONVERTED TO FEET BY DIVIDING BY 0.3048

PLAN OF SURVEY OF  
PART OF THE EAST AND WEST HALVES OF LOT 16,  
CONCESSION 2, WEST OF HURONTARIO STREET,  
TOWNSHIP OF MULMUR,  
COUNTY OF DUFFERIN  
1999

MARTIN W. KNISLEY,  
Ontario Land Surveyor  
40 0 40 80 120  
GRAPHIC SCALE - METRES Scale = 1 : 2000

I REQUIRE THIS PLAN TO BE DEPOSITED UNDER THE LAND TITLES ACT.		<b>PLAN 7R-4706</b> RECEIVED AND DEPOSITED	
DATE	AUGUST 18th, 1999	DATE	17 SEPTEMBER 1999
SIGNATURE	<i>Martin W. Knisley</i>	SIGNATURE	<i>[Signature]</i>
NAME	MARTIN KNISLEY (IN FRONT)	NAME	LAND REGISTRAR FOR THE LAND TITLES DIVISION OF DUFFERIN, (N° 7)
<b>SCHEDULE</b>			
PART	LOT	CONCESSION	P.L.N.
1	PART OF THE EAST AND WEST HALVES OF 16	2, WHS	PART OF 34124-0030 (LT)

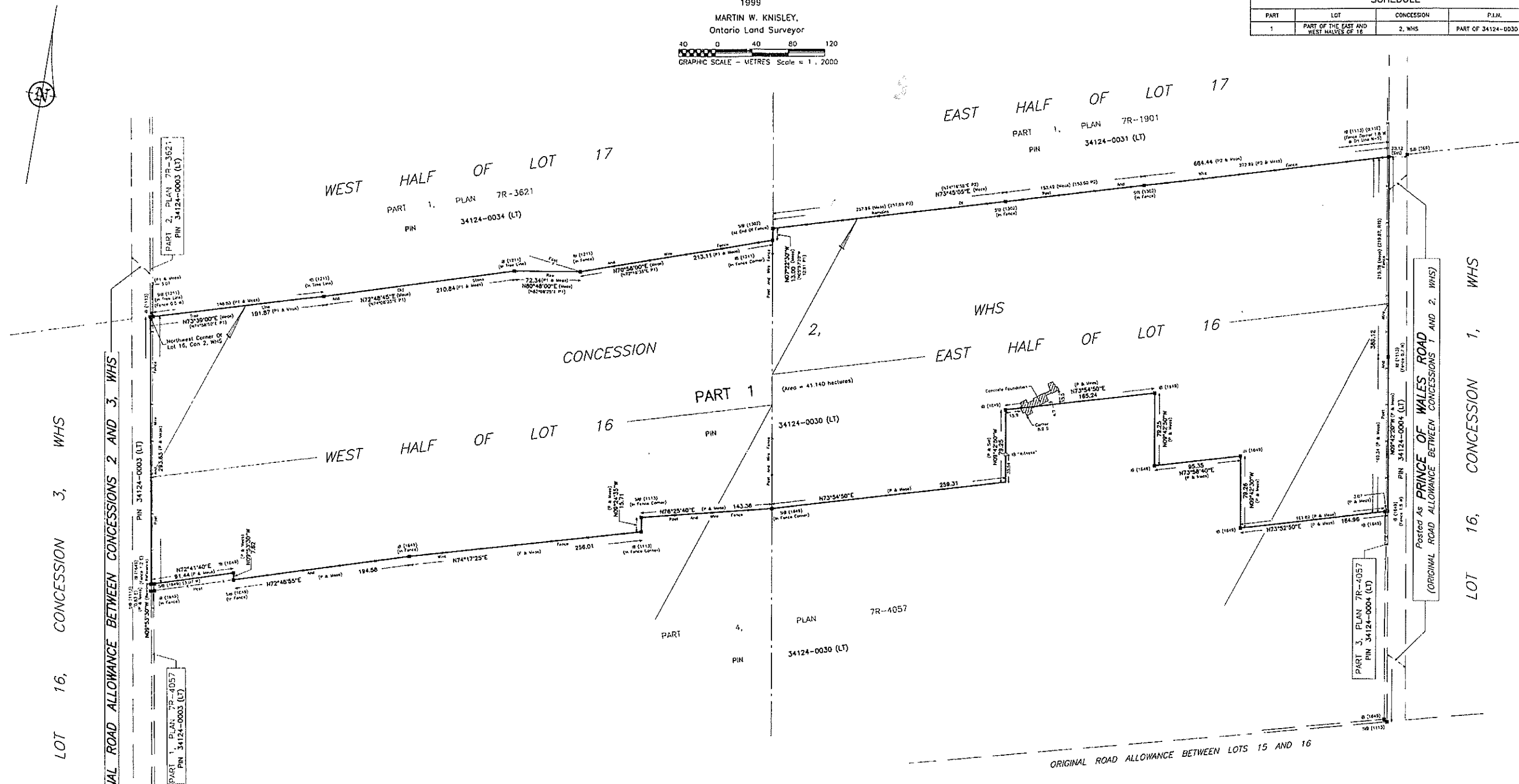

Martin W. Knisley  
ONTARIO LAND SURVEYOR  
P.O. BOX 48  
Duntroon, Ontario,  
PHONE (705) 444-6203  
PROJECT N°  
**93-292-2**  
FOR MR. R. GREEN c/o S BISHOP

**NOTES**  
BEARINGS ARE ASTROMONIC AND ARE REFERRED TO PART OF THE EASTERLY LIMIT OF THE ORIGINAL ROAD ALLOWANCE BETWEEN CONCESSIONS 2 AND 3, WHS, AS SHOWN ON PLAN 7R-4057, HAVING A BEARING OF N09°53'30"W

- 1) □ DENOTES SURVEY MONUMENT SET
- 2) ■ - SURVEY MONUMENT FOUND
- 3) S/B - STANDARD IRON BAR (0.025 SQUARE)
- 4) I/B - IRON BAR (0.018 SQUARE)
- 5) P - PLAN 7R-4057
- 6) P1 - PLAN 7R-3621
- 7) P2 - PLAN 7R-1901
- 8) WHS - WEST OF HURONTARIO STREET
- 9) RTS - SURVEY RECORDS OF R.T. STEPHENSON (DATED OCT. 15/71)

**SURVEYOR'S CERTIFICATE**  
I CERTIFY THAT:  
1) THIS SURVEY AND PLAN ARE CORRECT AND IN ACCORDANCE WITH THE SURVEY ACT, THE SURVEYORS ACT AND THE LAND TITLES ACT AND THE REGULATIONS MADE UNDER THEM.  
2) THE SURVEY WAS COMPLETED ON THE 2nd DAY OF AUGUST, 1999

AUGUST 18th, 1999  
DATE

*Martin W. Knisley*  
MARTIN W. KNISLEY  
ONTARIO LAND SURVEYOR