

Schedule B

Road Allowance Between Concessions 2 and 3
 COUNTY ROAD No. 42
 Known as AIRPORT ROAD

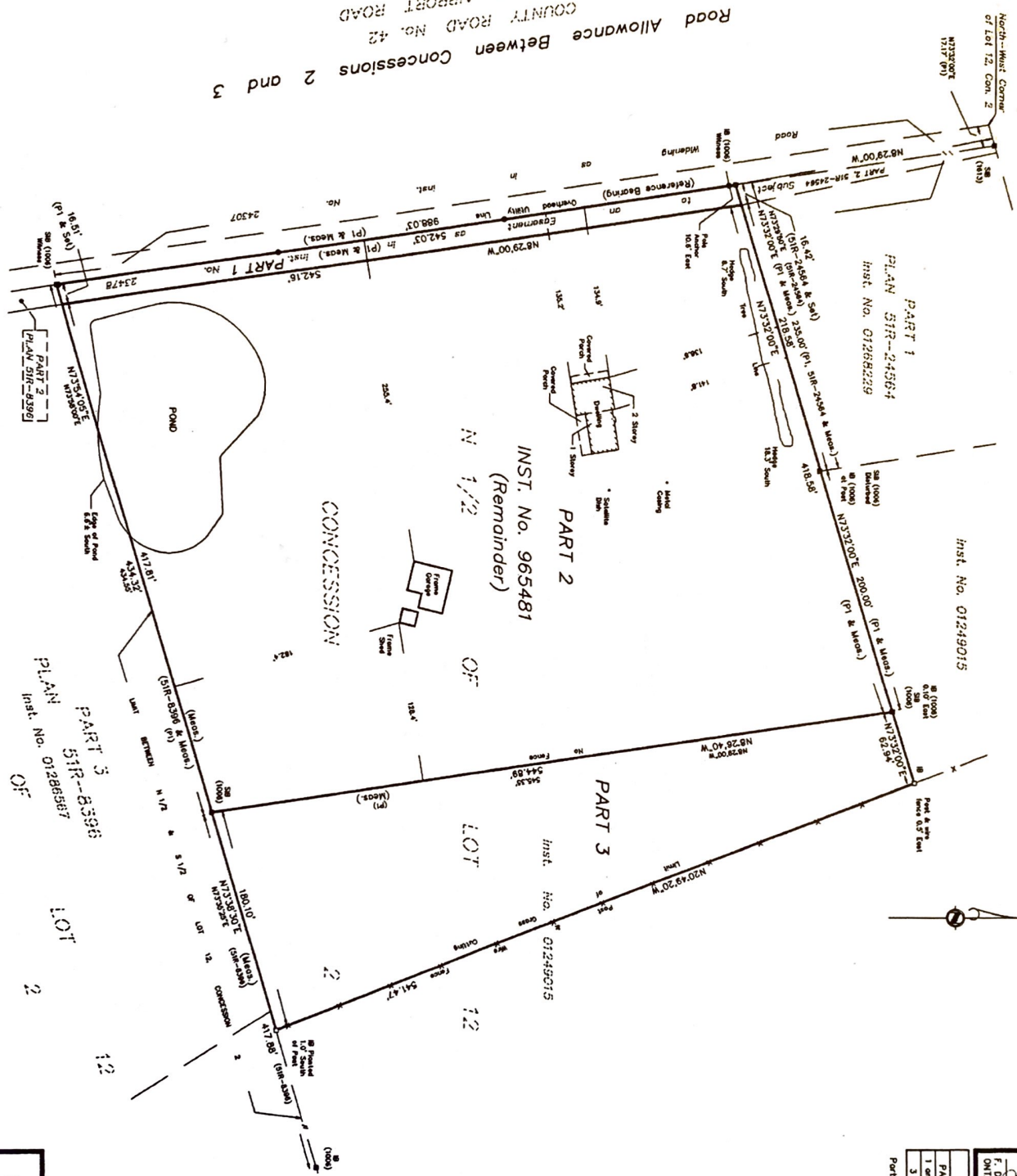

CONCESSION
 S 1/2

PART 1
 INST. No. 01249015

PART 2
 INST. No. 965481
 (Remainder)

PART 3
 INST. No. 01249015

PART 1
 INST. No. 01286529

PART 2
 INST. No. 01286529

PART 3
 INST. No. 01286529

I REQUIRE THIS PLAN TO BE REGISTERED UNDER THE REGISTRY ACT.		PLAN 51R-27003	
DATE: AUGUST 11, 1997		RECEIVED AND DEPOSITED: AUG 11 1997	
 F. DALE EPLETT ONTARIO LAND SURVEYOR		 DEPUTY LAND REGISTRAR FOR REGISTRATION OF SURVEYS (No. 51)	
SCHEDULE			
PART	LOT	CONCESSION	INSTRUMENT
1 and 2	PART OF THE	2	INST. No. 965481 (Remainder)
3	N 1/2 OF LOT 12		Part of this No. 01249015

PLAN OF SURVEY OF
 PART OF THE N 1/2 OF LOT 12
 CONCESSION 2
 TOWNSHIP OF CLEARVIEW
 (GEOGRAPHIC TOWNSHIP OF NOTTAMASAGA)
 COUNTY OF SIMCOE
 SCALE: 1 INCH = 60 FEET
 1" = 60' 0" 1" = 60' 0" 1" = 60' 0"
 EPLETT & WOROBECC SURVEYING LTD
 1997

BEARING REFERENCE
 BEARINGS ARE ASTRONOMIC AND ARE REFERRED TO PART OF THE EASTERN LIMIT OF COUNTY ROAD No. 42 AS SHOWN ON PLAN 51R-27003 AND TO INSTRUMENT No. 289171, HAVING A BEARING OF N82°30'00"W.

LEGEND
 ■ DENOTES MONUMENT FOUND
 ● DENOTES MONUMENT PLANTED
 IB DENOTES IRON BAR
 SB DENOTES STANDARD IRON BAR
 M DENOTES MEASURED
 P1 DENOTES PLAN OF SURVEY BY H. FLM, O.L.S. ATTACHED TO INSTRUMENT 289781.
 1006/14 DENOTES H. FLM, O.L.S.
 1813 DENOTES ALAN J. WOROBECC, O.L.S.
 NOTE: DIMELLING TIES SHOWN HEREBY ARE TO CONCRETE FOUNDATION

IMPERIAL
 DISTANCES SHOWN ON THIS PLAN ARE IN FEET AND CAN BE CONVERTED TO METRES BY MULTIPLYING BY 0.3048

SURVEYOR'S CERTIFICATE
 I CERTIFY THAT:
 1. THIS SURVEY AND PLAN ARE CORRECT AND IN ACCORDANCE WITH THE SURVEY ACT, THE SURVEYORS ACT, THE REGISTRY ACT AND THE REGULATIONS MADE UNDER THEM.
 2. THE SURVEY WAS COMPLETED ON THE 11th DAY OF AUGUST, 1997.
 AUGUST 11, 1997
 DATE

 F. DALE EPLETT
 ONTARIO LAND SURVEYOR

EPLETT & WOROBECC SURVEYING LTD
 Ontario Land Surveyors
 138 COLLIER STREET -- BARRIE -- L4M 1H4
 BARRIE: (705) 722-6222 FAX: (705) 722-6855
 ORILLA: (705) 325-7665
 DRAWN BY: ST. PROJECT No. 97-1425
 CHECKED BY: FAE